



**RAW**  
**GROUP**

RCC | RTM | RAW<sub>GTO</sub> | RAW<sub>PERSONNEL</sub>



ABORIGINAL BUSINESS CONNECT  
SOUTH AUSTRALIA



CIVIL CONTRACTORS  
FEDERATION



Industry Capability Network



Kinaway  
Chamber of Commerce  
Victoria Ltd



Supply Nation

**TMAA**  
TRAFFIC MANAGEMENT  
ASSOCIATION OF AUSTRALIA



quality  
group  
training





## CIVIL CONSTRUCTION



## TRAFFIC MANAGEMENT



## GROUP TRAINING



## LABOUR HIRE PERSONNEL

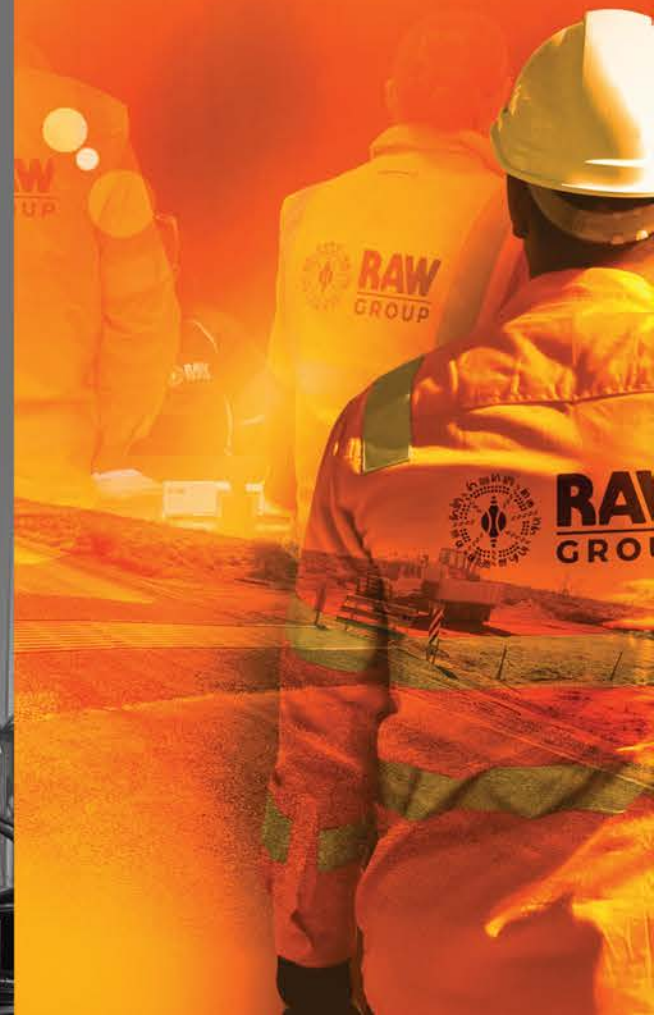

# 220 EMPLOYEES



The RAW Group is proud to  
showcase a workforce

63%

Identifying as First Nations



RCC is extremely proud  
to achieve

50%\*

workforce participation for hours  
performed by Aboriginal Traditional  
Owners (Narungga/Kaurna)

\*Glenunga High School Project

43%

Female workforce  
participation



28%

Females in  
non-traditional trades





**RCC**  
CIVIL CONSTRUCTION



# PROJECT CAPABILITY

**CIVIL CONSTRUCTION  
TO \$15-\$20M**



Drainage & Services Installation | Earthworks | Concrete & Kerbing  
Road Construction | Hard and Soft Landscaping

**CIVIL CONSTRUCTION  
PROJECTS  
DELIVERY**

**WET + DRY  
HIRE  
EQUIPMENT**





# FEATURE PROJECTS

- CPB PW2PA township roading and street scape package
- CPB PW2PA Lochiel to snow town overtaking lane
- Lendlease Building - Glenunga international High School redevelopment
- Fulton Hogan Southeastern freeway drainage package
- City Of Marion Landers rd. intersection upgrade
- Hansen & Yuncken Coopers stadium upgrade
- John Holland Southern program maintenance early works
- DIT Main South Rd civil works package
- City of Marion Dover Gardens Drainage package
- Lendlease Air 555 package Civil and concrete works
- Elecnor, (greenlight contractors) Augusta highway intersection upgrade
- SA Road Services Outback Grid replacement package
- Fulton Hogan SEF tunnels Drainage and shoulder package
- Axis Land 17 Defence civil and concrete package
- SA road services outback roads and network maintenance and grading
- Hansen & Yuncken NCIS-7 St Kilda defence works
- Widi Ngaruwa – scallop piling concrete and civil works
- Iberdrola Bolivar civil Landscaping package
- SA road services Kempe road construction and upgrade
- Ventia SRF RAAF concrete works
- Wasco Bolivar Energy Civil Package
- McConnell Dowell Coastal Path project

**OVER 150 PROJECTS DELIVERED**



# WET AND DRY EQUIPMENT



**2020 CAT 311F  
EXCAVATOR**



**2 X 310E HAUL TRUCKS  
1 X 872 GP GRADER**



**2021 XCMG  
12.5T PAD FOOT**



**2021 XCMG 12.5T  
SMOOTH DRUM**



**2022 SANY 1.8T EXCAVATOR  
WITH TRAILER**



**2022 SANY 15.T EXCAVATOR  
WITH TILT HITCH**



**XCMG 8T EXCAVATOR WITH TILT  
HITCH AND RUBBER TRACKS**



**2022 SANY 36T EXCAVATOR  
4300KG SWL TILT HITCH**



# WET AND DRY EQUIPMENT



**2018 ISUZU FYJ-9000L MEGA  
VAC UNIT TRUCK BASE DOT**



**2008 HINO TANDEM AND  
10,000L WATERCART**



**2013 ISUZU FFR600  
TIPPER**



**2 X 2021 ISUZU  
9T TIPPERS**



**2020 CAT 308  
EXCAVATOR**



**2021 KUBOTA U48 EXCAVATOR  
WITH TILT HITCH**



**2021 KUBOTA U35 EXCAVATOR  
WITH AUGERS**



# TEAM EXPERIENCE

Our team's proven delivery within tier 1 + 2 project governance has been the basis in with RAW Civil Construction has provided its self performing outcomes to date.

RAW Civil Construction's Management Structure provides South Australia over 50 years of Civil and Construction experience across Federal, State and Local Projects.









# TRAFFIC MANAGEMENT CAPABILITY



26

**RAW Traffic  
Management Utes**



50

**RTM Traffic  
controllers**



**Vehicle / Trailer Mounted Arrow Boards | Road Barriers | Mobile Variable Message Signs**  
**Temporary Fencing | Portable Traffic Lights**  
**Road Plates | Portable Boom Gates | Truck Mounted Attenuator**

# TRAFFIC PROJECTS



LOT FOURTEEN

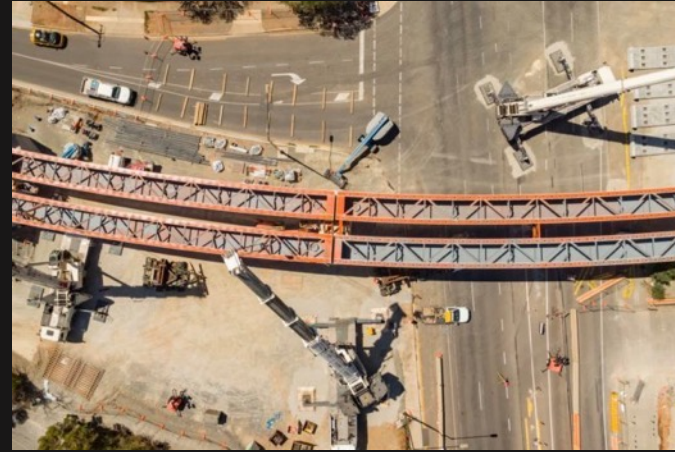

GAWLER ELECTRIFICATION



GAWLER BYPASS



NORTHERN CONNECTOR





**RAW**  
**PERSONNEL**



# RAW PERSONNEL

120<sup>+</sup>

Skilled Laborers

62%

Indigenous



Supervisors | Leading Hands | Concreters

Skilled Civil Construction Workers | Skilled Labourers | Cleaners





**RAW** GTO



# RAW GTO



**Vet & Induct Apprentices | Lodge Necessary Paperwork**  
**Organise Training & Licences/Insurances | Constant Line of Communication**  
**Excellent OHS Standards**





# CONCLUSION

- ✓ **EXPERIENCE**
- ✓ **IPP SOLUTION**
- ✓ **ONE STOP SHOP PACKAGE SOLUTION**

