



MISCELLANEOUS PURPOSES LICENCE: APPLICATION

USE THIS FORM TO: Apply for a miscellaneous purposes licence relating to the conduct of mining operations



Section A: Location of land

Section, Hundred	Hundred of Cunningham	(i) Clearly define the area of the land with as much detail as possible.
Pastoral block		
Other	See attached listing	
Local Council area	District Council of Yorke Peninsula	

Section B: Pegging of land

Pegging date	Pegged in an alternate manner - see attachment	(i) Consult the Act for pegging requirements.
Pegged by	Surveyed by Civil Surveys and Design (licenced surveyors)	

Section C: Owner of land

Provide details of the land owner/s within the licence area, and how Notice of Entry (Form 21) was served, in accordance with section 58A of the Act.

Title Reference	Owner of land	Date of Service	(i) A copy of each title (less than 3 months old), proving land ownership, must be attached. Proof of service must be attached.
See attached list			

Provide details of any agreements with owner/s of land to authorise entry, in place of a notice of entry.

		(i) A copy of each agreement, signed by both parties, must be attached.

Section D: Exempt land

Provide details of any land within the licence area that is 'exempt land' under section 9 of the Act.

		(i) Also identify exempt land in the area plans you provide. Do not include land subject to a waiver of exemption or Court determination.
See attached list		

Provide details of any exempt land for which a waiver of exemption has been negotiated.

		(i) A copy of each waiver must be submitted before mining operations can commence.

Section E: Attachments

The following attachments are required for the application to be valid.

<p><input type="checkbox"/> A detailed plan (labelled Plan 1) of the location of the land The plan must show the land sought to be included in the licence, and also –</p> <ul style="list-style-type: none"> - dimensions and coordinates/bearings of licence boundaries; and - bearings and distances from land boundaries or other known points; and - the proposed means of access from a public road. <p><input type="checkbox"/> A detailed plan (labelled Plan 2) of the physical features of the land This plan must show, with reasonable accuracy –</p> <ul style="list-style-type: none"> - the physical features of the area including high and low ground, the location of creeks, drainage channels, dams, roads, houses, fences, power lines, existing workings, dumps and tailing dams, standing trees and shrubs and any other relevant features within or adjacent to the licence area; and - the location of proposed buildings, treatment plant, tailings or other disposal areas, roads and tracks and other features of the proposal. <p>All measurements taken for the purposes of the plans must be taken with a GPS unit or other survey equipment.</p> <p><input type="checkbox"/> A management plan for the licence area The management plan must do the following –</p> <ul style="list-style-type: none"> - specify the nature and extent of the proposed operations or activities; and - set out an assessment of the environmental impacts of the proposed operations or activities; and - set out an outline of the measures proposed to manage, limit or remedy those environmental impacts; and - set out a statement of the environmental outcomes that are expected to occur; and - include a draft statement of the criteria to be used to measure the expected environmental outcomes; and - include the results of any consultation undertaken in connection with the proposed operations or activities. 	<p>i Attach two clearly labelled plans containing the required components.</p> <p>Attach a management plan that addresses each of the criteria listed.</p>
---	---

Section F: Application checklist

Ensure that the following items are included with your application (where relevant).

Section	Item	i Applications must contain these items (as applicable) in order to be valid.
C. Owner of Land & Notice of Entry	<input type="checkbox"/> A copy of each title evidencing ownership of the land, less than 3 months old <input type="checkbox"/> A copy of each notice of entry to land and proof of service <input type="checkbox"/> A copy of any agreement waiving notice of entry, signed by both parties	Invalid applications may be refused, or further information may be requested before application is accepted for processing.
D. Exempt Land	<input type="checkbox"/> A copy of any Waiver of Exemption agreement that has been finalised	
E. Attachments	<input type="checkbox"/> Plan 1 – location of the land <input type="checkbox"/> Plan 2 – physical features of the land <input type="checkbox"/> Management plan for the licence area <input type="checkbox"/> A separate 'applicant details' page for each applicant	
G. Payment Details	<input type="checkbox"/> Payment details below are complete, including fee amount	

Section G: Payment details

Fee	Miscellaneous Purposes Licence - application	\$	i Refer to the current fee schedule for the applicable fee.
Payment Method	<input type="checkbox"/> Cash – in person only. Do not post. <input type="checkbox"/> Cheque <input type="checkbox"/> Money Order <input type="checkbox"/> Credit Card – PIRSA to contact applicant for card details <input type="checkbox"/> Credit Card – details below - Visa / MasterCard (<i>circle one</i>)	OFFICE USE ONLY	
Card Number	EFT payment made 15/4/2013		CVV Code is the last 3 digits printed in the signature block on the back of the credit card.
Expiry MM/YYYY		CVV Security Code	
Cardholder Name			
Cardholder Signature			

NOTE: Each party must complete a separate copy of the 'applicant details' page and attach to this application.



APPLICANT DETAILS

USE THIS FORM TO: Provide the details of an applicant – one applicant per page only

This applicant's percentage share

100	%
-----	---

Applicant number

1	of	1
---	----	---

i Provide the total number of applicants.

Applicant type: **COMPANY**

Company name

Rex Minerals (SA) Pty Ltd

ABN

95 125 407 669

ACN

125 407 669

Registered address line 1

209 Dana Street

Registered address line 2

--

Suburb/Locality

BALLARAT

VIC
State

3350
Postcode

INDIVIDUAL

Surname

--

Given names

--

i If 'Company', provide registered business address, and ABN/ACN.

New company applicants need to attach copy of certificate of business registration.

Applicant contact details

Postal address is the same as company registered address above

Postal address line 1

PO Box 626W

Postal address line 2

--

Suburb/Locality

BALLARAT WEST

VIC
State

3350
Postcode

Email

Info@rexminerals.com.au

Website

www.rexminerals.com.au

Telephone

+61 3 5337 4000

Fax

+61 3 5331 1776

i All applicants must complete this section.

Contact person for queries

I am the primary contact for this application

Contact Name

Marc Twining

Position

Exploration Manager

Email

mtwining@rexminerals.com.au

Telephone

+61 8 8299 7100

Fax

+61 3 5331 1776

i A contact person must be nominated for each applicant.

Certification that application is complete and correct

	COMPANY REPRESENTATIVE OR INDIVIDUAL	COMPANY REPRESENTATIVE OR INDIVIDUAL'S WITNESS
Print Name	1. Mark Parry	2. Marc Twining
Role	1. Managing Director and Chief Executive Officer	2. Exploration Manager
Date Signed	1. 23/8/13	2. 23/8/13
Signature	1.	2.
Applications in an individual's name must be witnessed by a person who is not a beneficiary of the application (e.g. not a joint applicant).		

i **COMPANY:** must be signed by appropriate representative/s.

INDIVIDUAL: witness certifies that the individual named above is the person whose signature appears here.

Section A attachment - Location of Land

Title Reference
CT5880/589
CT5880/590
CT5880/832
CT5850/730
CT5830/252 Q5&Q6
CT5801/508

ADELAIDE OFFICE

86 King William Road
Goodwood South Australia 5034

(08) 8299 7100

PO Box 626W Ballarat West
Victoria 3350 Australia

info@rexminerals.com.au
www.rexminerals.com.au



Mining Registrar
DMITRE Mineral Tenements
GPO Box 1264
ADELAIDE SA 5001
25th June 2013

To the Mining Registrar

Request for pegging a MPL in an alternate manner

Pursuant to Mining Regulation 52(1) Rex Minerals (SA) Pty Ltd (Rex) seek to apply for a miscellaneous purpose licence (MPL) in an alternate manner to that set out in the Regulations. The following information provides justification why approval is sought to peg the MPL area in an alternate manner.

The purpose of the MPL is to provide tenure for required infrastructure at and around the Port of Ardrossan. The area subject to the MPL application has a significant level of infrastructure already developed, and the placement of physical pegs would interfere with this infrastructure (eg within existing heavy vehicle roadways) and in some instances be impractical (eg existing infrastructure or paved areas). Several corners of the proposed MPL overlie open water which preclude conventional pegging. The proposed location of the MPL is provided in the accompanying diagrams.

The proposed MPL boundaries are aligned with freehold title boundaries as far as practical, with additional corners required to preclude certain areas at the request of the freehold title owner (Viterra Operations Pty Ltd) and to facilitate specific infrastructure corridor requirements. The MPL has been designed to include only freehold land titles and avoid road corridors and coastal land.

The MPL application has been designed to allow for several contingency options relating to the placement of the required infrastructure. These contingencies are required whilst land access and leasing options are progressed with the relevant parties. It is Rex's intention to relinquish parts of the MPL once it has been confirmed that contingency options are no longer required for consideration. The MPL has been surveyed accordingly to allow for this intended relinquishment.

Please contact the undersigned if further information is required.

Yours sincerely,

Marc Twining
Exploration Manager

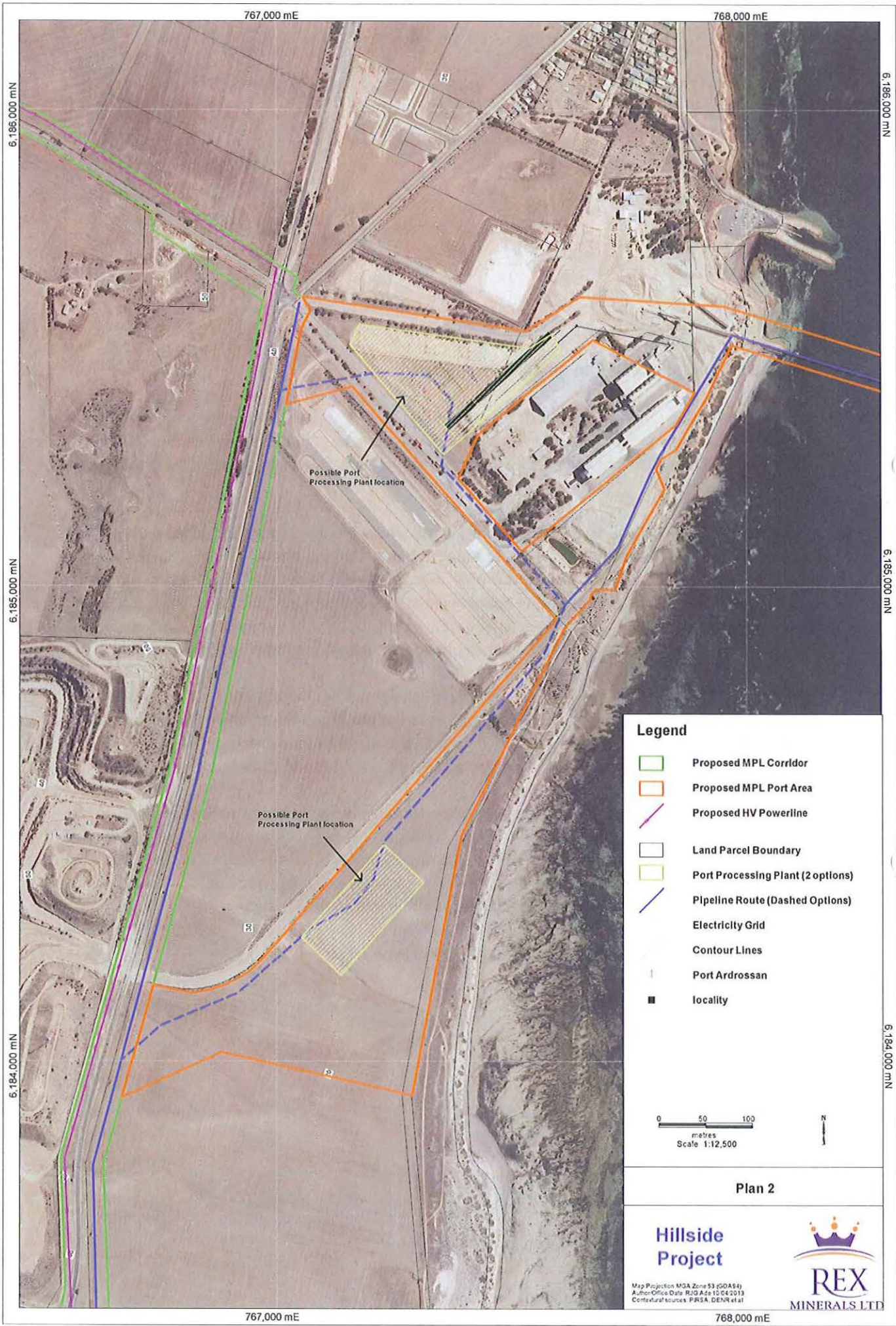

Legend

- Proposed MPL Corridor
- Proposed MPL Port Area
- Proposed HV Powerline
- Land Parcel Boundary
- Port Processing Plant (2 options)
- Pipeline Route (Dashed Options)
- Electricity Grid
- Contour Lines
- Port Adrossan
- Locality

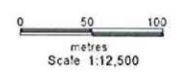

Plan 2

Hillside Project



Map Projection MGA Zone 53 (GDA94)
 Author/Office Date RIG/Adc 10/04/2013
 Contoural sources: PIRSA, DENR et al

768,000 mE

767,000 mE

6,186,000 mN

6,186,000 mN

6,185,000 mN

6,185,000 mN

6,184,000 mN

6,184,000 mN

PROPOSED MISCELLANEOUS PURPOSES LEASE

REX MINERALS

In the area named
ARDROSSAN

Sheet 1 of 1
Map References - 8428/45/1 & 8, 8428/46/4

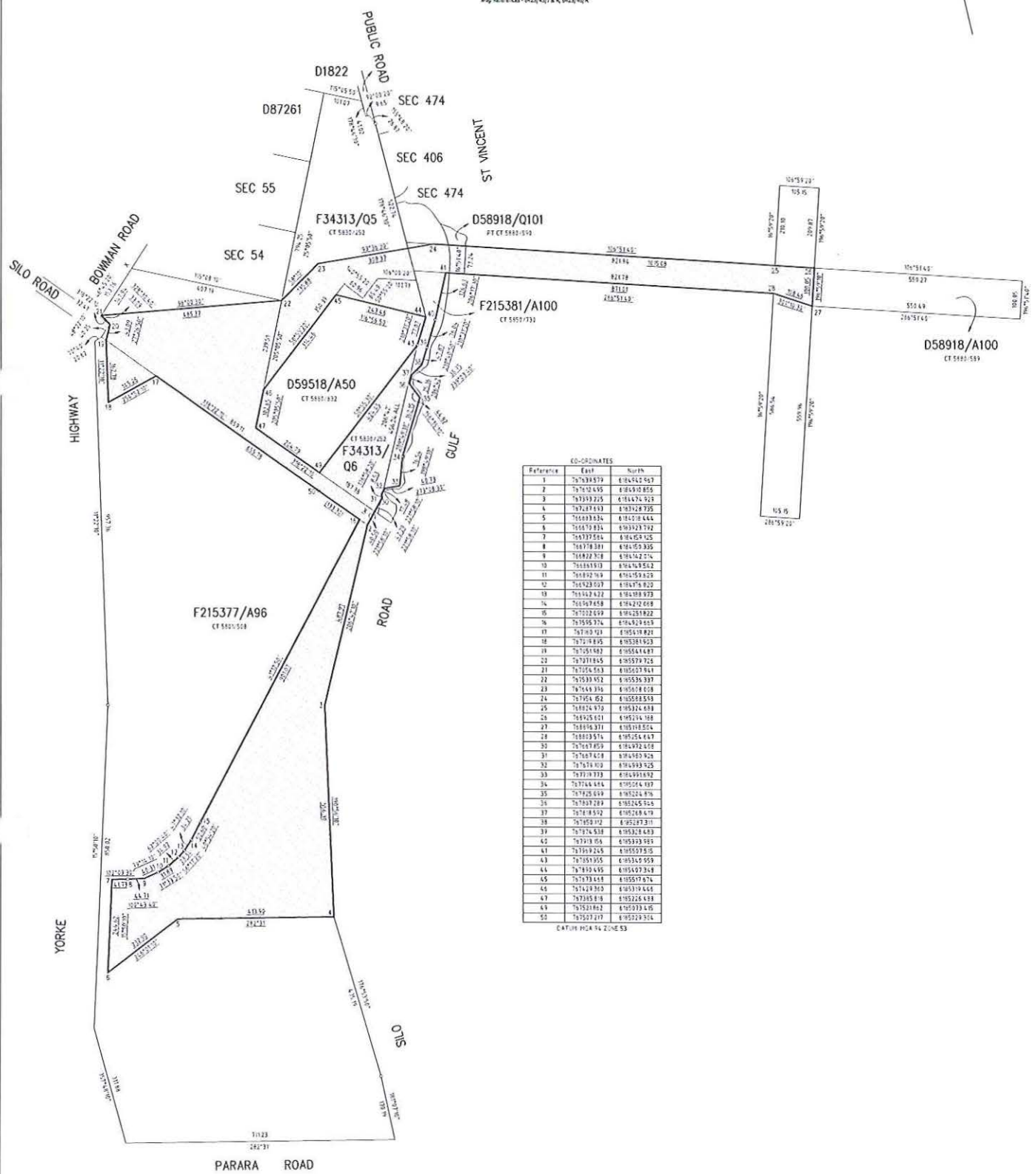

CO-ORDINATES

Reference	East	North
1	767639.579	676442.647
2	767632.435	676440.855
3	767339.225	676447.913
4	767281.943	676378.255
5	767603.834	676420.444
6	767679.831	676323.732
7	767377.554	676409.125
8	767379.881	676445.365
9	767892.268	676432.274
10	767881.913	676449.562
11	767842.769	676415.829
12	767623.037	676478.822
13	767342.422	676478.873
14	767590.659	676422.018
15	767522.099	676425.922
16	767595.374	676423.619
17	767803.121	676519.824
18	767378.895	676526.953
19	767551.983	676564.487
20	767071.845	676539.725
21	767354.563	676567.841
22	767539.952	676536.337
23	767564.396	676578.058
24	767564.462	676553.859
25	767824.970	676524.438
26	767625.021	676524.188
27	767896.371	676518.554
28	767823.574	676525.467
29	767818.959	676492.018
30	767687.428	676493.926
31	767676.103	676493.925
32	767379.373	676493.892
33	767344.444	676524.187
34	767825.649	676524.478
35	767837.289	676524.526
36	767845.92	676526.879
37	767845.92	676526.879
38	767458.192	676527.311
39	767374.538	676532.489
40	767391.05	676533.981
41	767391.246	676533.915
42	767391.246	676533.915
43	767391.246	676533.915
44	767391.246	676533.915
45	767391.246	676533.915
46	767391.246	676533.915
47	767391.246	676533.915
48	767391.246	676533.915
49	767391.246	676533.915
50	767391.246	676533.915

DATUM: MGA 94 ZONE 53

NOTES -
DIMENSIONS FOR PROPOSED MISCELLANEOUS PURPOSES LEASE SHOWN UNDERLINED.
DISTANCES SHOWN ARE GRID AND A SCALE FACTOR (CSF) OF 1.00047 WILL NEED TO BE APPLIED TO CONVERT TO GROUND DISTANCES.
BOUNDARY DIMENSIONS ARE BY SURVEY AND MAY DIFFER FROM CERTIFICATES OF TITLE.
EASTERN BOUNDARY OF CT 5850/730 PLOTTED FROM GP 231/2002, SHOWN AS 'ORDINARY HIGH WATER MARK'.



CIVIL SURVEYS & DESIGN
LICENSED SURVEYORS
122 STURT STREET, ADELAIDE, SA, 5000
PH (08) 8212 9122
FAX (08) 8212 9166
email: info@civilsurveys.com.au
FILE REFERENCE: 13026LB 1/3

Section C attachment

Title Reference	Owner of land	relationship to land	Date Form 21 served
CT5850/730	OneSteel Manufacturing Pty Ltd (Arrium Mining Ltd)	Leased from Viterra Operations Ltd	15th March 2013
CT5880/832	OneSteel Manufacturing Pty Ltd (Arrium Mining Ltd)	Leased from Viterra Operations Ltd	15th March 2013
CT5830/252 Q5&Q6	OneSteel Manufacturing Pty Ltd (Arrium Mining Ltd)	Leased from Viterra Operations Ltd	
CT5801/508	Rogues Gully Pty Ltd	Leased from Viterra Operations Ltd	13th March 2013
CT5880/589	Minister for Transport & Infrastructure	Landowner	15th March 2013
CT5880/590	Minister for Transport & Infrastructure	Landowner	15th March 2013
CT5880/832	Vittera Operations Ltd	Landowner	15th March 2013
CT5850/730	Vittera Operations Ltd	Landowner	15th March 2013
CT5830/252 Q5&Q6	Vittera Operations Ltd	Landowner	15th March 2013
CT5801/508	Vittera Operations Ltd	Landowner	15th March 2013

SECTION D SUMMARY TABLE

Title References	Benefit of Exemption	Relationship to Land	Waiver in Place	Waiver Expiry	Activities Covered by Waiver	Waiver Attached
CT5880/589	Minister For Transport & Infrastructure	Landowner	No			No
CT5880/590	Minister For Transport & Infrastructure	Landowner	No			No
CT5801/508	Viterra Operations Ltd	Landowner	Yes	30/04/2013	Surveying & Drilling	Yes
	Rogues Gully Pty Ltd	Lessee	Yes	Open	Surveying & Drilling	Yes
CT5880/832	Viterra Operations Ltd	Landowner	Yes	30/04/2013	Surveying & Drilling	Yes
	OneSteel Manufacturing Pty Ltd (Arrium)	Lessee	Yes	30/04/2013	Surveying & Drilling	Yes
CT5850/730	Viterra Operations Ltd	Landowner	No			No
	OneSteel Manufacturing Pty Ltd (Arrium)	Lessee	No			No
CT5830/252 Q5 & Q6	Viterra Operations Ltd	Landowner	No			No
	OneSteel Manufacturing Pty Ltd (Arrium)	Lessee	No			No